

G.D.MEMORIAL HOOMOEPATHIC MEDICAL COLLEGE AND HOSPITAL, EAST RAMKRISHNA NAGAR, PATNA.

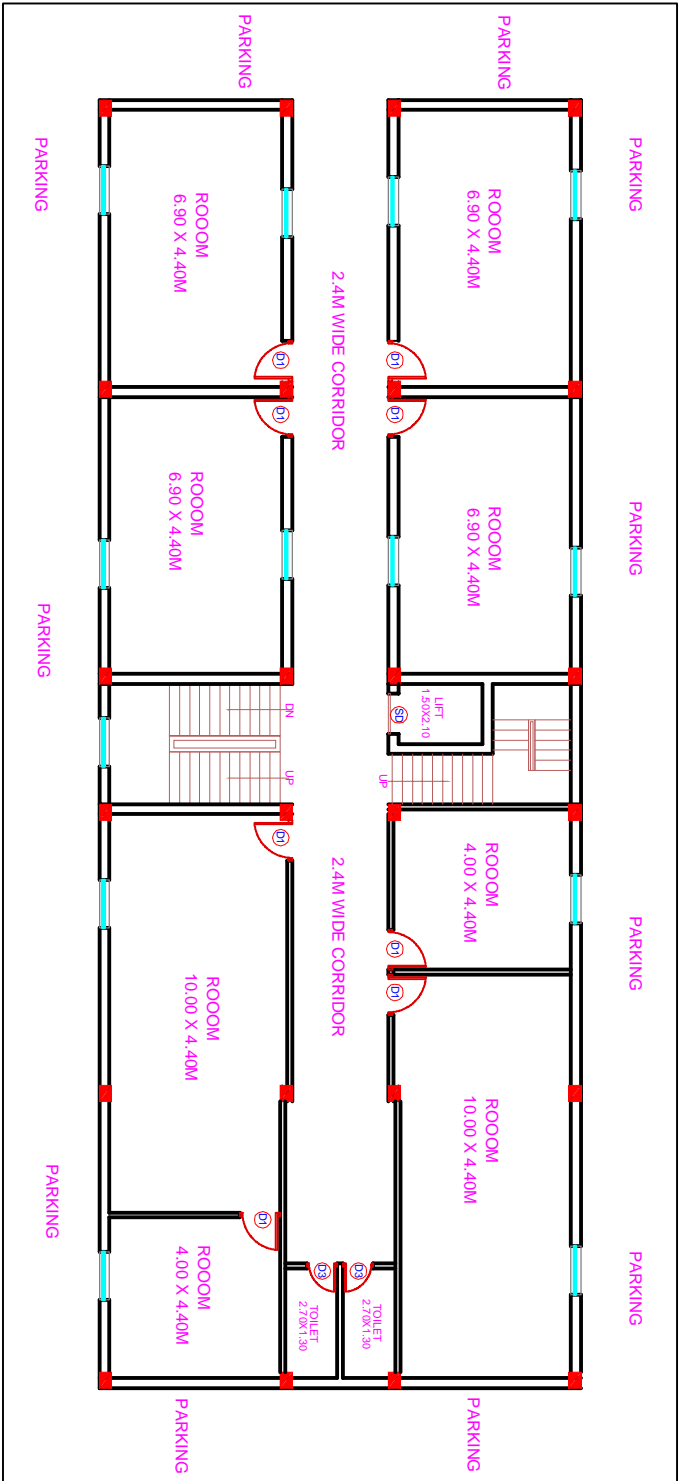
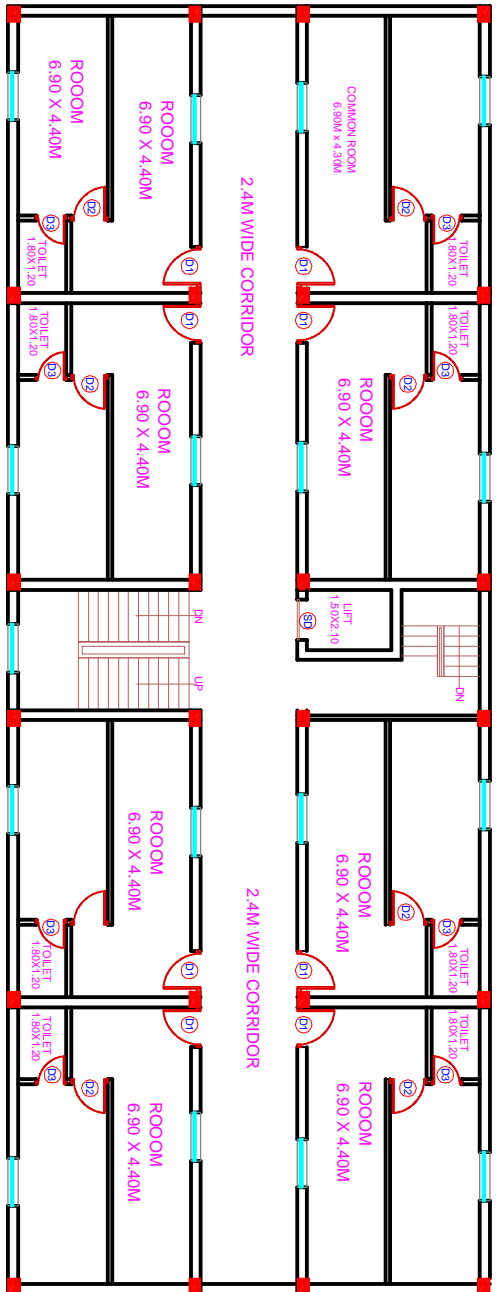

S NO	TYPE	WIDTH	HEIGHT	DES
1	D1	1.07	2.13	FULLY PANNELED
2	D2	0.91	2.13	FULLY PANNELED
3	D3	0.76	2.13	FULLY PANNELED
4	W	1.52	1.52	FULLY GLAZZED
5	W1	1.22	1.52	FULLY GLAZZED
6	W2	0.91	1.52	FULLY GLAZZED
7	V	0.61	0.76	FULLY GLAZZED
7	V	0.61	0.76	FULLY GLAZZED

SPECIFICATION

- (1) FOUNDATION :- R.C.C. W/IR GROUP PILE FOUNDATION AS STRUCTURE DESIGN
- (2) SUPER STRUCTURE :- 1ST CLASS BRICK WORK IN SUPER STRUCTURE WITH CEMENT MORTAR
- (3) PLINTH :- HEIGHT P. LEV. & G. LEV. AS SHOWN IN SECTION.
- (4) FLOORING :- 25mm TH. MOSAIC FLOORING OVER 125mm TH. DRY RANDED KHOA OVER 75mm TH. B. F. S. OVER SAND FILLING.
- (5) DOORS :- CHOWKHATS OF DOOR TO BE S.S. WOOD.
- (6) WINDOWS :- ALL WINDOWS TO BE FULLY GLAZED IN STEEL 10mm. TH. R.C.C. SLAB. 11mm. TH. AVG. LINE TERRACING OVER.
- (8) PLASTER :- 12mm. TH. CEMENT PLASTER ON BOTH S IDE OF WALL
- (9) COLOUR :- COLOUR OR WHITE WASH AS CHOICE

PROPOSED COLLEGE FOR:
 G.D.MEMORIAL HOOMOEPATHIC MEDICAL
 COLLEGE AND HOSPITAL, EAST RAMKRISHNA
 NAGAR, PATNA-800027

B.K.ARCHITECT
 ARCHITECT, ENGINEER, INTERIOR DESIGN

DIAL- 97099217450

SCALE	DATE	NORTH OF LINE	DRG NO.
1"=4'0"			1
Sheet title		sig of Architect	drawn by
PLAN		As. Binod Ks. Singh	

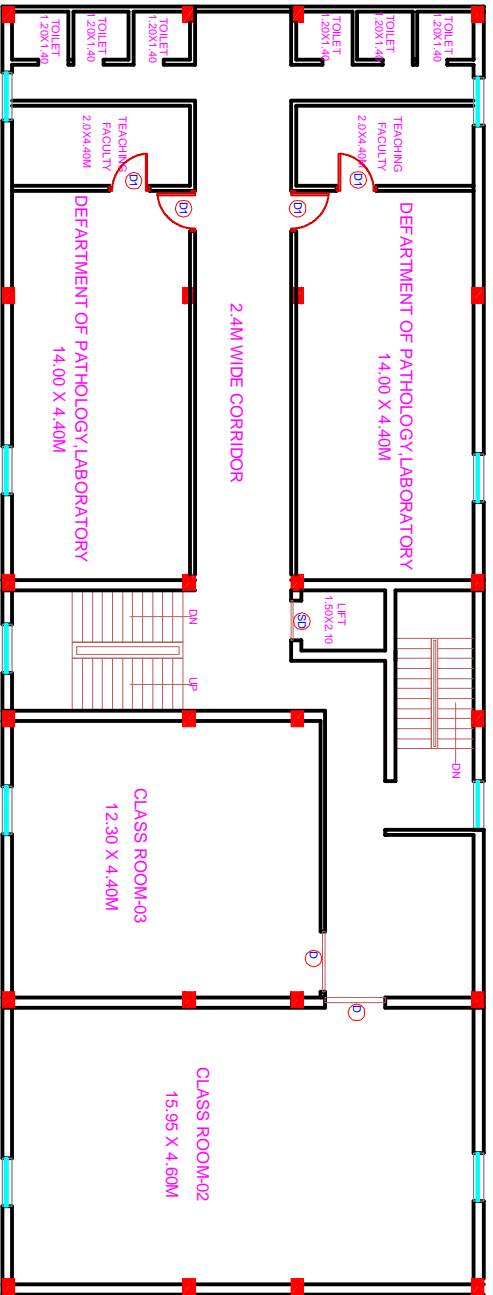

3RD FLOOR PLAN

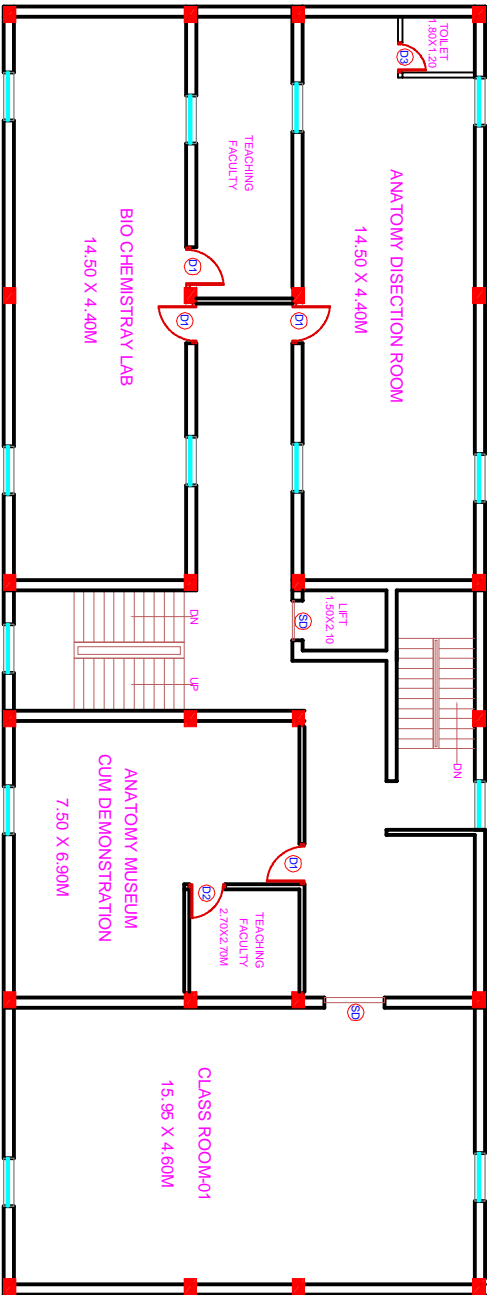

2ND FLOOR PLAN

S NO	TYPE	WIDTH	HEIGHT	DES
1	D1	1.07	2.13	FULLY PANNELED
2	D2	0.91	2.13	FULLY PANNELED
3	D3	0.76	2.13	FULLY PANNELED
4	W	1.52	1.52	FULLY GLAZED
5	W1	1.22	1.52	FULLY GLAZED
6	W2	0.91	1.52	FULLY GLAZED
7	V	0.61	0.76	FULLY GLAZED
7	V	0.61	0.76	FULLY GLAZED

SPECIFICATION

- (1) FOUNDATION :- R.C.C. (UR GROUP PILE FOUNDATION AS STRUCTURE DESIGN
- (2) SUPER STRUCTURE :- 1ST CLASS BRICK WORK IN SUPER STRUCTURE WITH CEMENT MORTAR
- (3) PLINTH :- HEIGHT P. LEV. & G. LEV. AS SHOWN IN SECTION.
- (4) FLOORING :- 25mm TH. MOSAIC FLOORING OVER 125mm th DRY RANDED KHOA OVER 75mm TH. B. S. OVER SAND FILLING.
- (5) DOORS :- CHOWKHATS OF DOOR TO BE SAL WOOD.
- (6) WINDOWS :- ALL WINDOWS TO BE FULLY GLAZED IN STEEL 10mm. TH. R.C.C. SLAB. 11mm. TH. AVG. LINE TERRACING OVER.
- (8) PLASTER :- 12mm. TH. CEMENT PLASTER ON BOTH S IDE OF WALL
- (9) COLOUR :- COLOUR OR WHITE WASH AS CHOICE

PROPOSED COLLEGE FOR:
 G.D.MEMORIAL HOOMEOPATHIC MEDICAL
 COLLEGE AND HOSPITAL, EAST RAMKRISHNA/
 NAGAR, PATNA-800027

B.K. ARCHITECT
 ARCHITECT, ENGINEER, INTERIOR DESIGN

DIAL- 9709217450

SCALE	DATE	NORTH OF LINE	DRG NO.
1"-4"			2
Sheet title	Site of Architects		drawn by
PLAN	As. Bhaud Ks. Singh		

G.D.MEMORIAL HOOMOEOPATHIC MEDICAL COLLEGE AND HOSPITAL, EAST RAMKRISHNA NAGAR, PATNA.

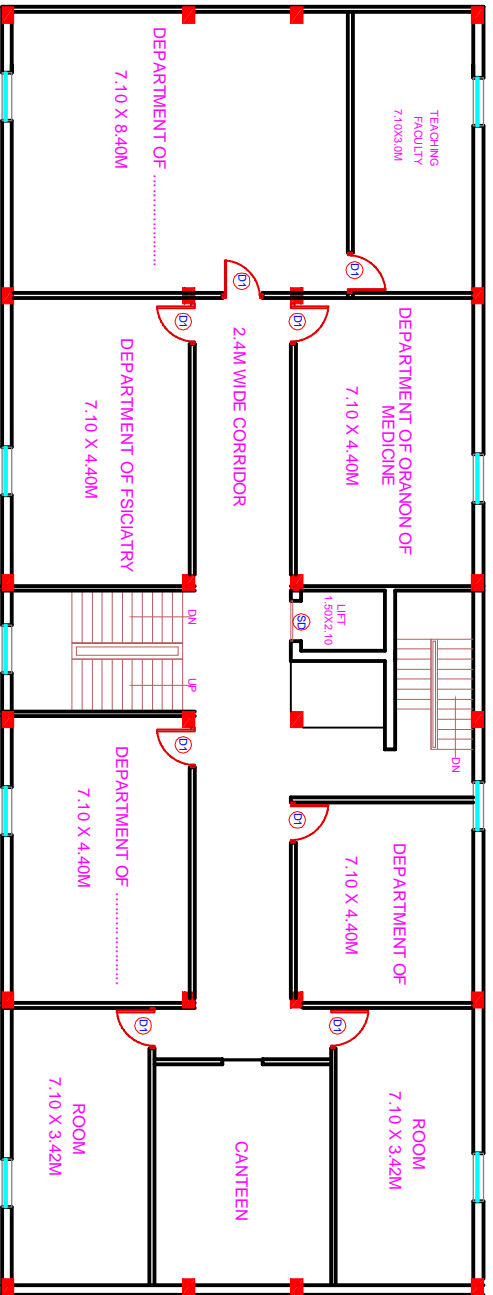

5TH FLOOR PLAN

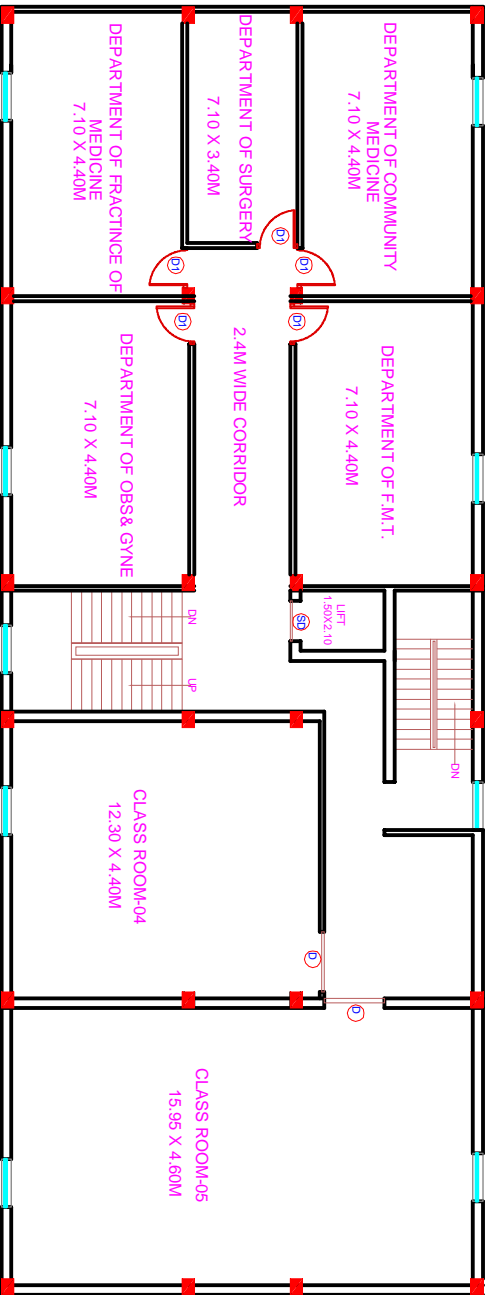

4TH FLOOR PLAN

S NO	TYPE	WIDTH	HEIGHT	DES
1	D1	1.07	2.13	FULLY PANNELED
2	D2	0.91	2.13	FULLY PANNELED
3	D3	0.76	2.13	FULLY PANNELED
4	W	1.52	1.52	FULLY GLAZED
5	W1	1.22	1.52	FULLY GLAZED
6	W2	0.91	1.52	FULLY GLAZED
7	V	0.61	0.76	FULLY GLAZED
7	V	0.61	0.76	FULLY GLAZED

SPECIFICATION

- (1) FOUNDATION :- R.C.C. U/R GROUP PILE FOUNDATION AS STRUCTURE DESIGN
- (2) SUPER STRUCTURE :- 1ST CLASS BRICK WORK IN SUPER STRUCTURE WITH CEMENT MORTAR
- (3) PLINTH :- HEIGHT P. LEV. & G. LEV. AS SHOWN IN SECTION.
- (4) FLOORING :- 25mm TH. MOSAIC FLOORING OVER 125mm th DRY RANDED KHOA OVER 75mm TH. B. F. S. OVER SAND FILLING.
- (5) DOORS :- CHOWKHATS OF DOOR TO BE SAL. WOOD.
- (6) WINDOWS :- ALL WINDOWS TO BE FULLY GLAZED IN STEEL 10mm. TH. R.C.C. SLAB. 11mm. TH. AVG. LINE TERRACING OVER.
- (8) PLASTER :- 12mm. TH. CEMENT PLASTER ON BOTH S IDE OF WALL
- (9) COLOUR :- COLOUR OR WHITE WASH AS CHOICE

PROPOSED COLLEGE FOR:
G.D.MEMORIAL HOOMOEOPATHIC MEDICAL COLLEGE AND HOSPITAL, EAST RAMKRISHNA NAGAR, PATNA-800027

B.K.Architect
ARCHITECT, ENGINEER, INTERIOR DESIGN

SCALE	DATE	NORTH OF LINE	DRG NO.
1"=4'0"			3
Sheet title	Site of Architect		drawn by
PLAN	As. Bhand Ks. Singh		

DIAL- 9709217450

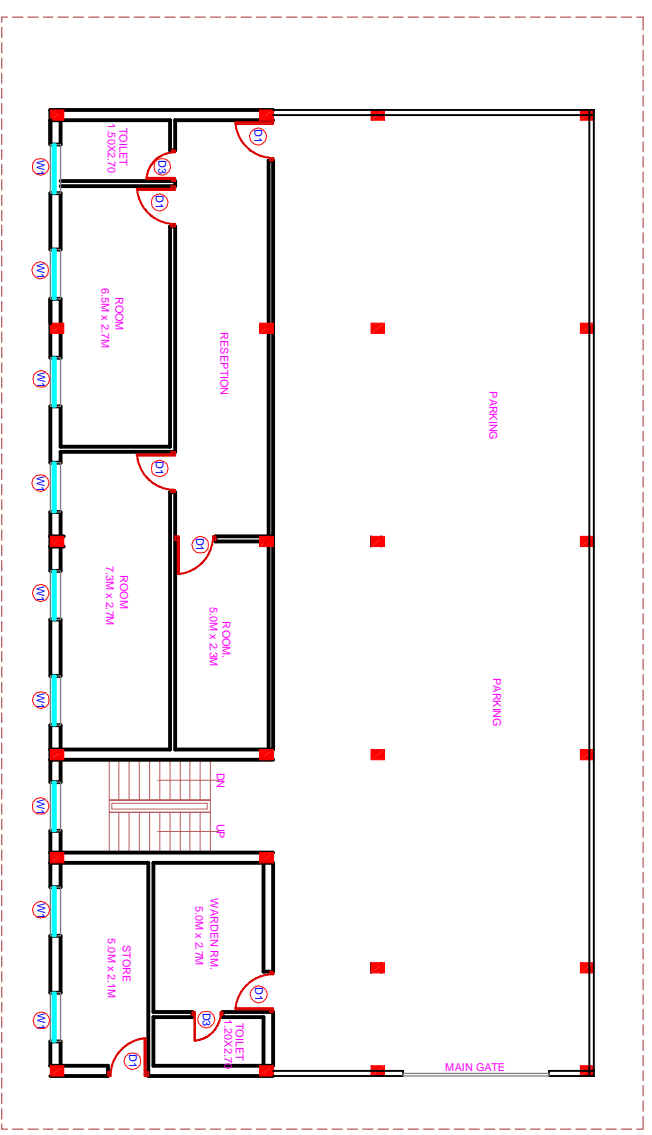
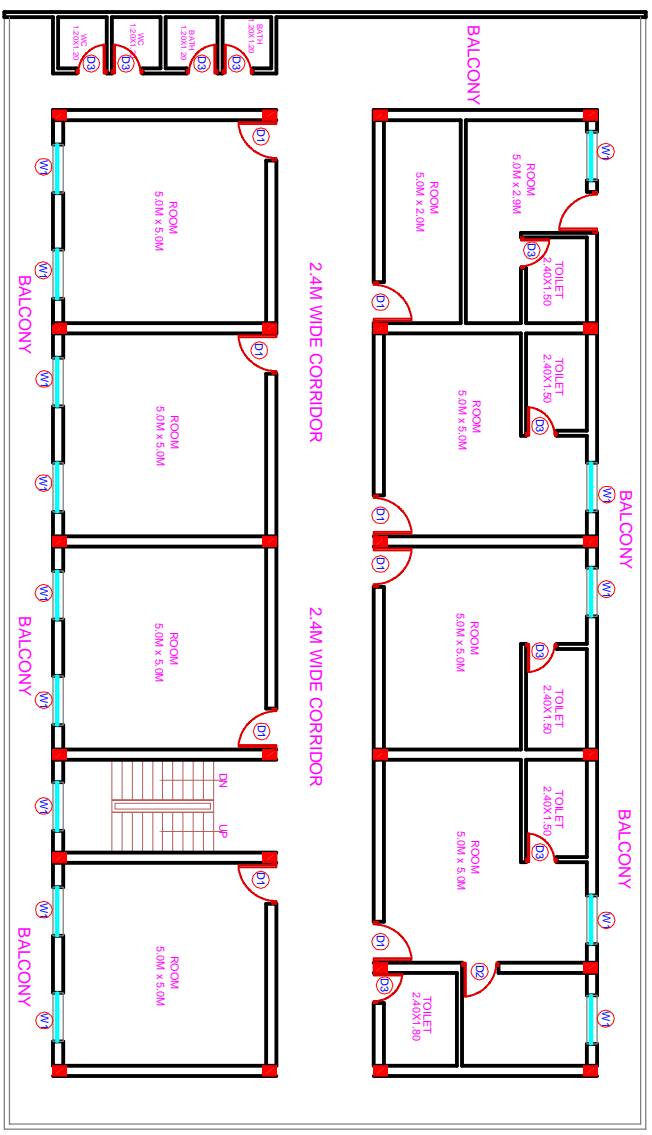

S NO	TYPE	WIDTH	HEIGHT	DES
1	D1	1.07	2.13	FULLY PANNLED
2	D2	0.91	2.13	FULLY PANNLED
3	D3	0.76	2.13	FULLY PANNLED
4	W	1.52	1.52	FULLY GLAZZED
5	W1	1.22	1.52	FULLY GLAZZED
6	W2	0.91	1.52	FULLY GLAZZED
7	V	0.61	0.76	FULLY GLAZZED
7	V	0.61	0.76	FULLY GLAZZED

SPECIFICATION

(1) FOUNDATION :- R.C.C. U/R GROUP PILE FOUNDATION AS STRUCTURE DESIGN

(2) SUPER STRUCTURE :- 1ST. GLASS BRICK WORK IN SUPER STRUCTURE WITH CEMENT MORTAR

(3) PLINTH :- HEIGHT P. LEV. & G. LEV. AS SHOWN IN SECTION.

(4) FLOORING :- 25mm. TH. MOSAIC FLOORING OVER 125mm. th. DR RAMMED KHOJA OVER 75mm. TH. B. F.S. OVER SAND FILLING.

(5) WINDOWS :- CHOWKHATS OF DOOR TO BE SAL. WOOD.

(6) WINDOWS :- ALL WINDOWS TO BE FULLY GLAZED IN STEEL.

(7) ROOF :- 10mm. TH. R.C.C. SLAB. 11mm. TH. AVG. LIME TERRACING COVER.

(8) PLASTER :- 12mm. TH. CEMENT PLASTER ON BOTH SIDE OF WALL

(9) COLOUR :- COLOUR OR WHITE WASH AS CHOICE

PROPOSED COLLEGE FOR :
GIRLS HOSTAL

B.K.ARCHITECT
ARCHITECT, ENGINEER, INTERIOR DESIGN

SCALE	DATE	NORTH OR LINE	DRG NO
1"=4'0"			1
Sheet title	Site of Architect		drawn by
PLAN	Ar. Binod K. Singh		

DIAL- 9709217450

G.D.MEMORIAL HOMOEOPATHIC MEDICAL COLLEGE AND HOSPITAL, EAST RAMKRISHNA NAGAR, PATNA-27.

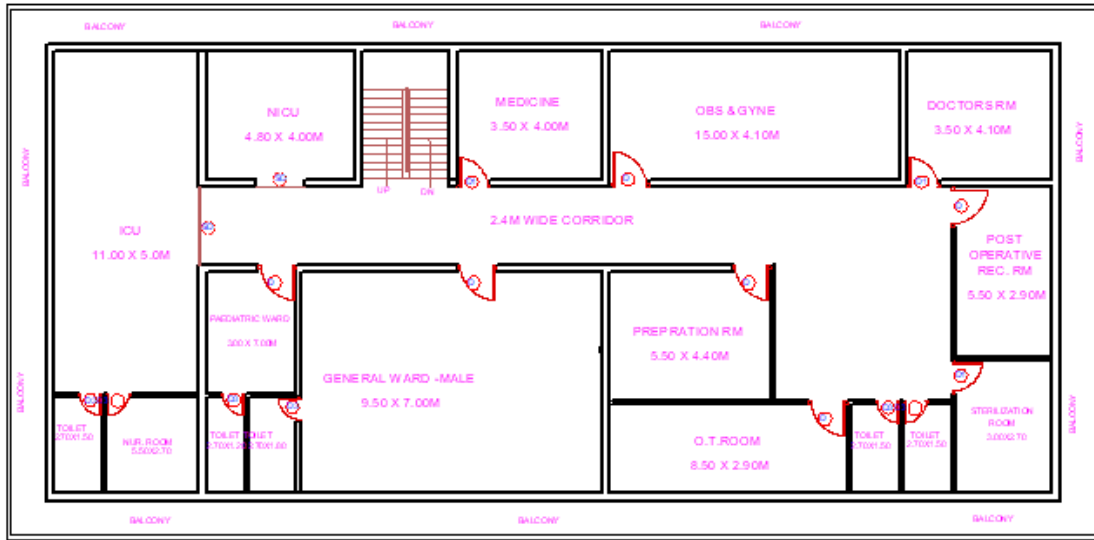

FIRST FLOOR PLAN

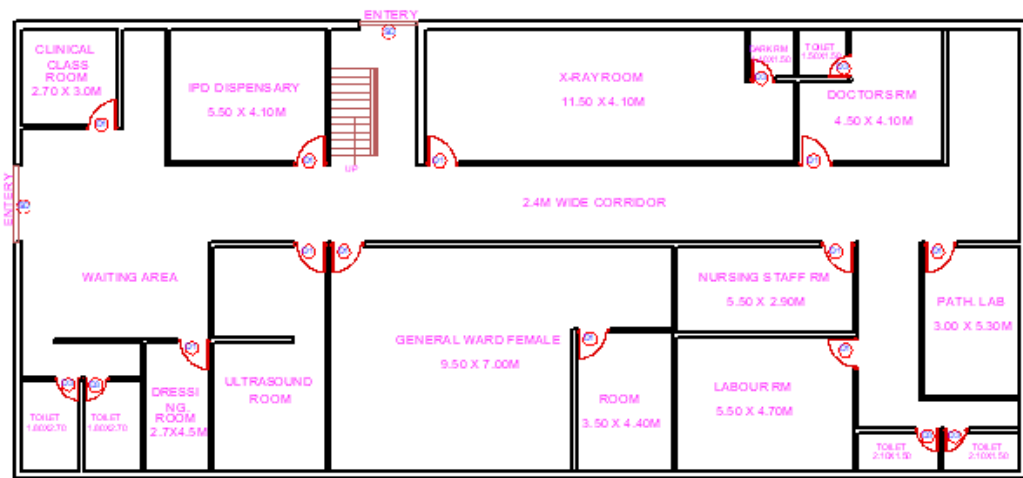

PRODUCED BY AN AUTODESK EDUCATIONAL PRODUCT

S NO	TYPE	WIDTH	HEIGHT	DES
1	D1	1.07	2.13	FULLY PANNLED
2	D2	0.91	2.13	FULLY PANNLED
3	U3	0.76	2.13	FULLY PANNLED
4	W	1.52	1.32	FULLY GLAZED
5	W1	1.22	1.52	FULLY GLAZED
6	W2	0.91	1.32	FULLY GLAZED
7V	V	0.61	0.76	FULLY GLAZED
7	V	0.61	0.76	FULLY GLAZED

SPECIFICATION
 (1) FOUNDATION - R.C.C. U/R GROUP PILE FOUNDATION
 AS STRUCTURE DESIGN
 (2) SUPER STRUCTURE - 1ST. CLASS BRICK WORK IN SUPER STRUCTURE WITH CEMENT MORTAR
 (3) FINISH - HEIGHT P. LEV. & G. LEV. AS SHOWN IN SECTION.
 (4) FLOORING - 25mm. TH. MOSAIC FLOORING OVER 125mm. TH. DR RAMMED KHOA OVER 75mm. TH. R.E.S. OVER SAND FILING.
 (5) DOORS - CHOWKHATS OF DOOR TO BE SAL WOOD
 (6) WINDOWS - ALL WINDOWS TO BE FULLY GLAZED IN STEEL
 (7) ROOF - 10mm. TH. R.C.C. SLAB, 1mm. TH. AVG. LIME TERRACING OVER.
 (8) PLASTER - 12mm. TH. CEMENT PLASTER ON BOTH SIDE OF WALL
 (9) COLOUR - COLOUR OR WHITE WASH AS CHOICE

PROPOSED COLLEGE FOR :
 HOSPITAL BUILDING

B.K.ARCHITECT
 ARCHITECT, ENGINEER, INTERIOR DESIGN

DIAL- 9709217450

SCALE	DATE	SOUTH OF LINE	DRAWN
1:100			1
Sheet No	1	sq. of Architet	Area by
PLAN		to Bound & Wall	

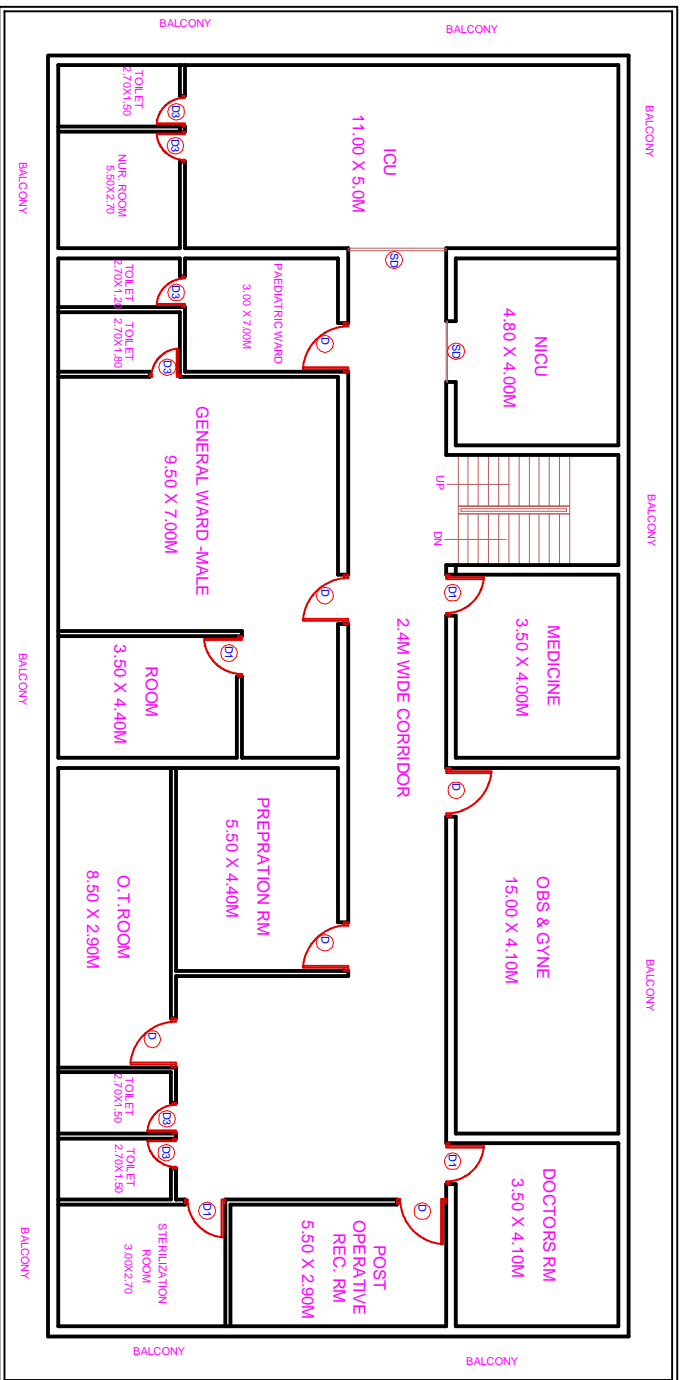

FIRST FLOOR PLAN

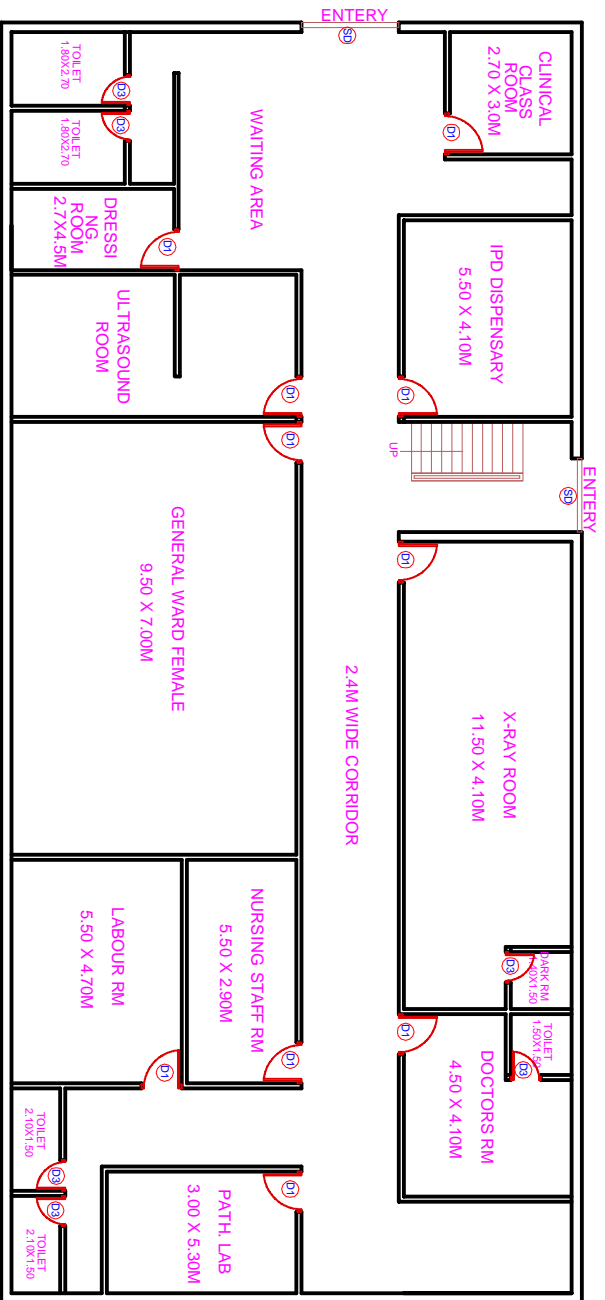

GROUND FLOOR PLAN

S NO	TYPE	WIDTH	HEIGHT	DES
1	D1	1.07	2.13	FULLY PANNELD
2	D2	0.91	2.13	FULLY PANNELD
3	D3	0.76	2.13	FULLY PANNELD
4	W	1.52	1.52	FULLY GLAZZED
5	W1	1.22	1.52	FULLY GLAZZED
6	W2	0.91	1.52	FULLY GLAZZED
7	V	0.61	0.76	FULLY GLAZZED
7	V	0.61	0.76	FULLY GLAZZED

SPECIFICATION

- (1) FOUNDATION :- R.C.C. U/R GROUP PILE FOUNDATION AS STRUCTURE DESIGN
- (2) SUPER STRUCTURE :- 1ST GLASS BRICK WORK IN SUPER STRUCTURE WITH CEMENT MORTAR
- (3) PLINTH :- HEIGHT P. LEV. & G. LEV. AS SHOWN IN SECTION.
- (4) FLOORING :- 25mm TH. MOSAIC FLOORING OVER 125mm TH. DR RAMMED KHOA OVER 75mm TH. B. F. S. OVER SAND FILLING.
- (5) DOORS :- CHOWHATS OF DOOR TO BE SAL. WOOD.
- (6) WINDOWS :- ALL WINDOWS TO BE FULLY GLAZED IN STEEL TERRACING COVER.
- (7) ROOF :- 10mm TH. R.C.C. SLAB. 11mm TH. AVG. LIME PLASTER -12mm TH. CEMENT PLASTER ON BOTH SIDE OF WALL (9) COLOUR :- COLOUR OR WHITE WASH AS CHOICE

PROPOSED COLLEGE FOR :
HOSPITAL BUILDING

B.K.ARCHITECT
ARCHITECT, ENGINEER, INTERIOR DESIGN

DIAL - 9709217450

SCALE	DATE	NORTH OF LINE	DRG NO
1"=4'0"			1
Sheet title	Site of Architect		drawn by
PLAN	Ar. Bindoo K. Singh		

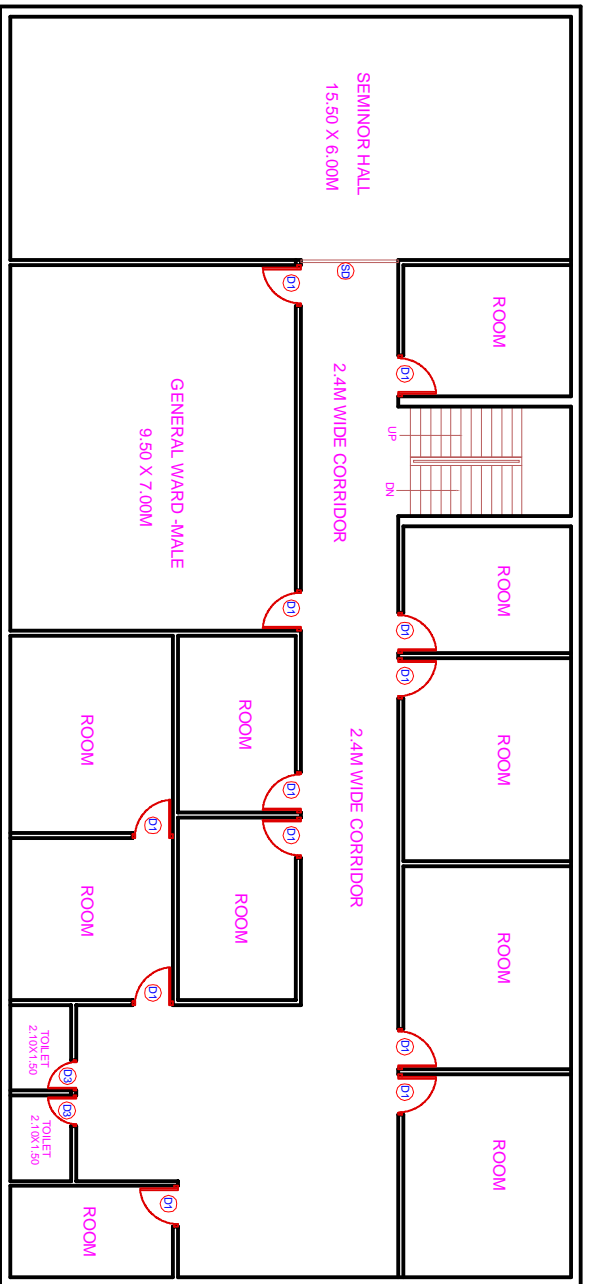

3RD FLOOR PLAN

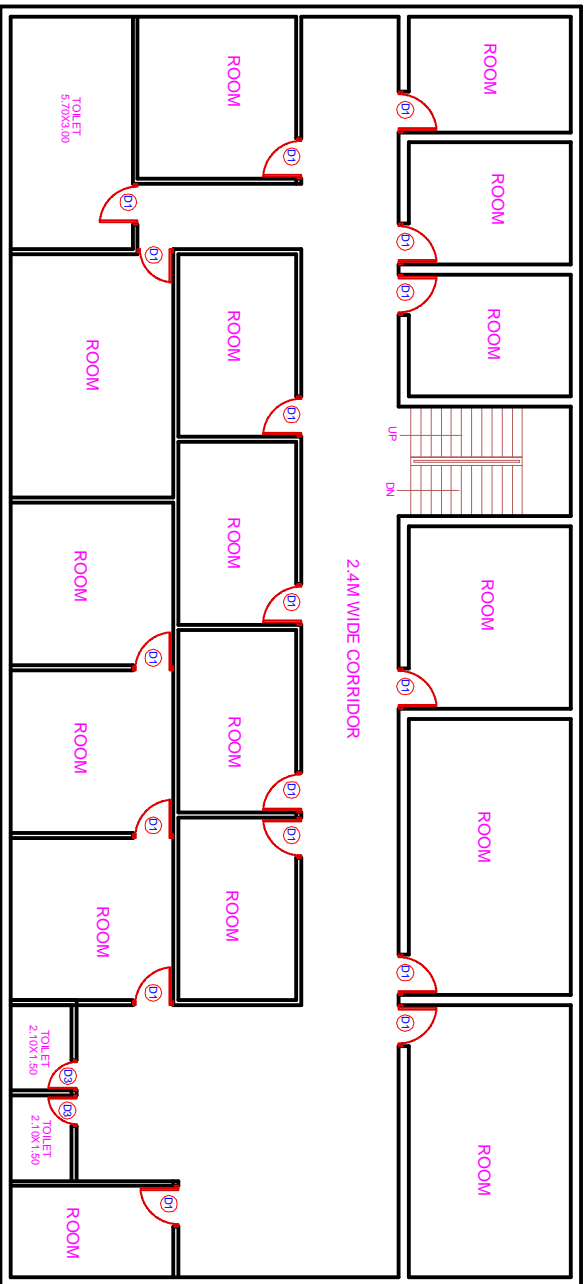

2ND FLOOR PLAN

S NO	TYPE	WIDTH	HEIGHT	DES
1	D1	1.07	2.13	FULLY PANNELD
2	D2	0.91	2.13	FULLY PANNELD
3	D3	0.76	2.13	FULLY PANNELD
4	W	1.52	1.52	FULLY GLAZZED
5	W1	1.22	1.52	FULLY GLAZZED
6	W2	0.91	1.52	FULLY GLAZZED
7	V	0.61	0.76	FULLY GLAZZED
7	V	0.61	0.76	FULLY GLAZZED

SPECIFICATION

- (1) FOUNDATION :- R.C.C. U/R GROUP PILE FOUNDATION
- AS STRUCTURE DESIGN
- (2) SUPER STRUCTURE :- 1ST GLASS BRICK WORK IN SUPER STRUCTURE WITH CEMENT MORTAR
- (3) PLINTH :- HEIGHT P. LEV. & G.LEV. AS SHOWN IN SECTION.
- (4) FLOORING :- 25mm TH. MOSAIC FLOORING OVER 125mm th. DR RAMMED KHOA OVER 75mm TH. B. F.S. OVER SAND FILLING.
- (5) DOORS :- CHOWKHATS OF DOOR TO BE S&L WOOD.
- (6) WINDOWS :- ALL WINDOWS TO BE FULLY GLAZED IN STEEL TERRACING COVER.
- (7) ROOF :- 10mm TH. R.C.C. SLAB. 11mm TH. AVG. LIME PLASTER
- (8) PLASTER :- 12mm TH. CEMENT PLASTER ON BOTH SIDE OF WALL
- (9) COLOUR :- COLOUR OR WHITE WASH AS CHOICE

PROPOSED COLLEGE FOR :
HOSPITAL BUILDING

B.K.ARCHITECT
ARCHITECT, ENGINEER, INTERIOR DESIGN

DIAL- 9709217450

SCALE	DATE	NORTH OF LINE	DRG NO
1"=4'			2
Sheet title	Site of Architect		drawn by
PLAN	Ar. Bindoo K. Singh		

G.D.MEMORIAL HOMOEOPATHIC MEDICAL COLLEGE AND HOSPITAL, EAST RAMKRISHNA NAGAR, PATNA-27.

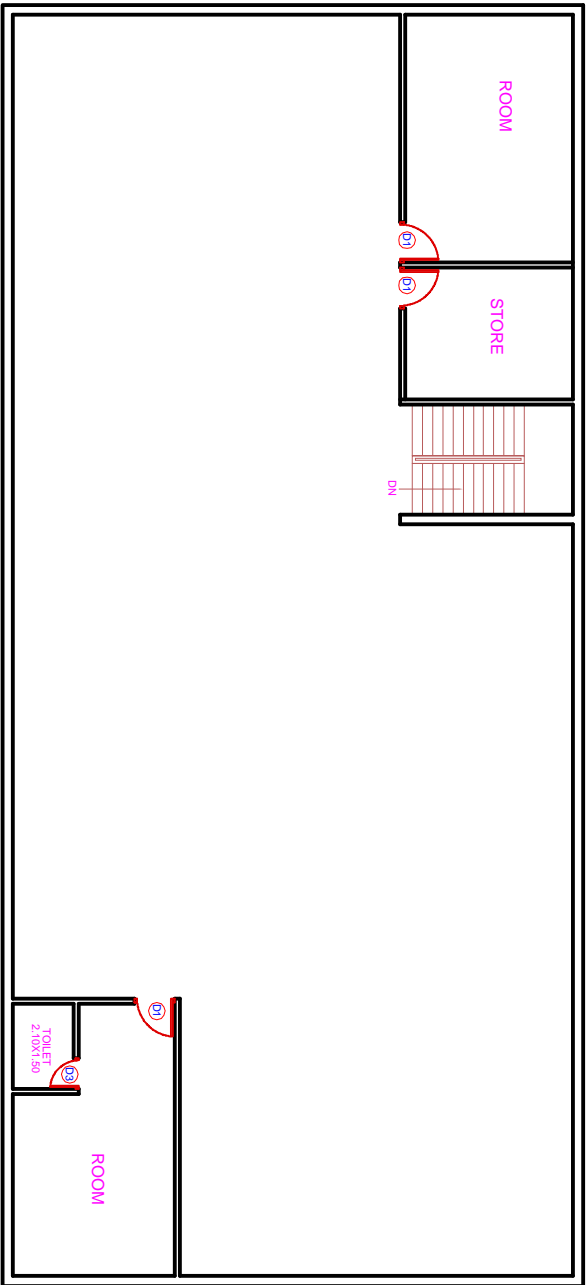

4TH FLOOR PLAN

S NO	TYPE	WIDTH	HEIGHT	DES
1	D1	1.07	2.13	FULLY PANNIELD
2	D2	0.91	2.13	FULLY PANNIELD
3	D3	0.76	2.13	FULLY PANNIELD
4	W	1.52	1.52	FULLY GLAZZED
5	W1	1.22	1.52	FULLY GLAZZED
6	W2	0.91	1.52	FULLY GLAZZED
7	V	0.61	0.76	FULLY GLAZZED
7	V	0.61	0.76	FULLY GLAZZED

SPECIFICATION

- (1) FOUNDATION :- R.C.C. /R. GROUP PILE FOUNDATION
- AS STRUCTURE DESIGN
- (2) SUPER STRUCTURE :- 1ST. GLASS BRICK WORK IN SUPER STRUCTURE WITH CEMENT MORTAR
- (3) PLINTH :- HEIGHT P. LEV. & G.LEV. AS SHOWN IN SECTION.
- (4) FLOORING :- 25mm. TH. MOSAIC FLOORING OVER 125mm. th. DR RAMMED KHOA OVER 75mm. TH. B. F.S. OVER SAND FILLING.
- (5) DOORS :- CHOWKHATS OF DOOR TO BE S&L WOOD.
- (6) WINDOWS :- ALL WINDOWS TO BE FULLY GLAZED IN STEEL TERRACING COVER.
- (7) ROOF :- 10mm. TH. R.C.C. SLAB. 11mm. TH. AVG. LIME PLASTER OVER.
- (8) PLASTER :- 12mm. TH. CEMENT PLASTER ON BOTH SIDE OF WALL
- (9) COLOUR :- COLOUR OR WHITE WASH AS CHOICE

PROPOSED COLLEGE FOR :
HOSPITAL BUILDING

B.K.ARCHITECT
ARCHITECT, ENGINEER, INTERIOR DESIGN

DIAL- 9709217450

SCALE	DATE	NORTH OF LINE	DRG NO
1:40'			3
Sheet title	Site of Architect		drawn by
PLAN	Ar. Bindu K. Singh		

G.D. MEMORIAL HOOMEOPATHIC MEDICAL COLLEGE AND HOSPITAL, EAST RAMKRISHNA NAGAR, PATNA-27.

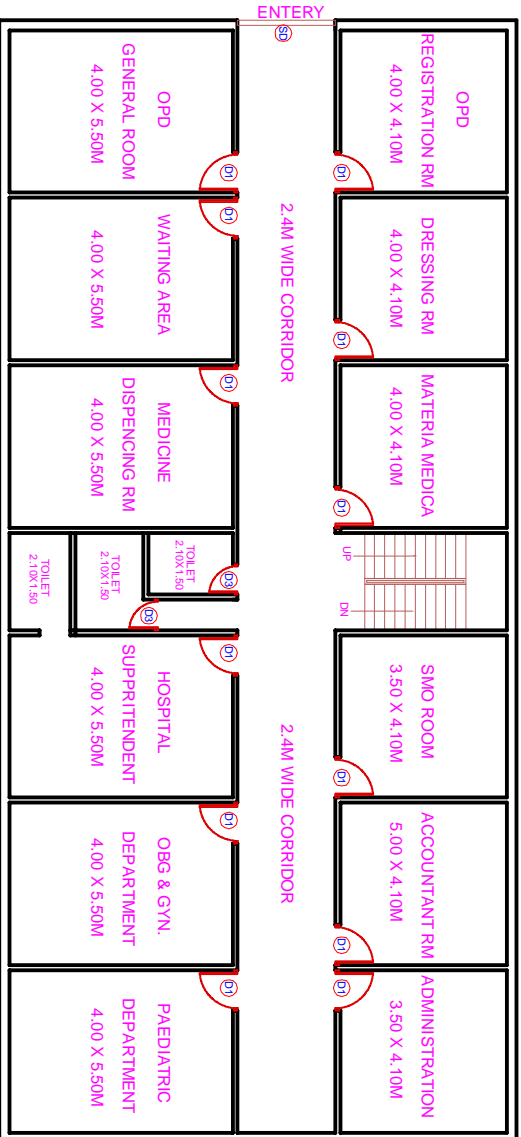
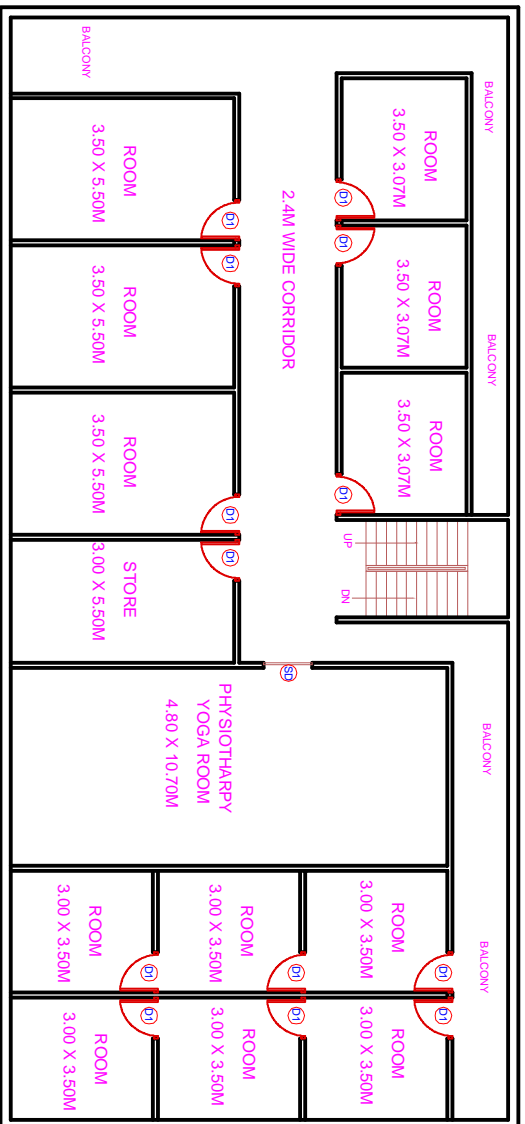

S NO	TYPE	WIDTH	HEIGHT	DES
1	D1	1.07	2.13	FULLY PANNLED
2	D2	0.91	2.13	FULLY PANNLED
3	D3	0.76	2.13	FULLY PANNLED
4	W	1.52	1.52	FULLY GLAZZED
5	W1	1.22	1.52	FULLY GLAZZED
6	W2	0.91	1.52	FULLY GLAZZED
7	V	0.61	0.76	FULLY GLAZZED
7	V	0.61	0.76	FULLY GLAZZED

SPECIFICATION

- (1) FOUNDATION :- R.C.C. U/R GROUP PILE FOUNDATION
- AS STRUCTURE DESIGN
- (2) SUPER STRUCTURE :- 1ST. GLASS BRICK WORK IN SUPER STRUCTURE WITH CEMENT MORTAR
- (3) PLINTH :- HEIGHT P. LEV. & G LEV. AS SHOWN IN SECTION.
- (4) FLOORING :- 25mm TH. MOSAIC FLOORING OVER 125mm TH. DR RAMMED KHOVA OVER 75mm TH. B. F.S. OVER SAND FILLING.
- (5) WINDOWS :- CHOWKHATS OF DOOR TO BE SAL. WOOD.
- (6) WINDOWS :- ALL WINDOWS TO BE FULLY GLAZED IN STEEL.
- (7) ROOF :- 10mm TH. R.C.C. SLAB. 11mm TH. AVG. LIME TERRACING OVER.
- (8) PLASTER :- 12mm TH. CEMENT PLASTER ON BOTH SIDE OF WALL
- (9) COLOUR :- COLOUR OR WHITE WASH AS CHOICE

PROPOSED COLLEGE FOR :
HOSPITAL BUILDING

B.K.ARCHITECT
ARCHITECT, ENGINEER, INTERIOR DESIGN

DIAL - 9709217450

SCALE	DATE	NORTH OF LINE	DRG NO
1:100			1
Sheet title	Site of Architect		drawn by
PLAN	Ar. Binod K. Singh		

G.D. MEMORIAL HOMOEOPATHIC MEDICAL COLLEGE AND HOSPITAL, EAST RAMKRISHNA NAGAR, PATNA-27.

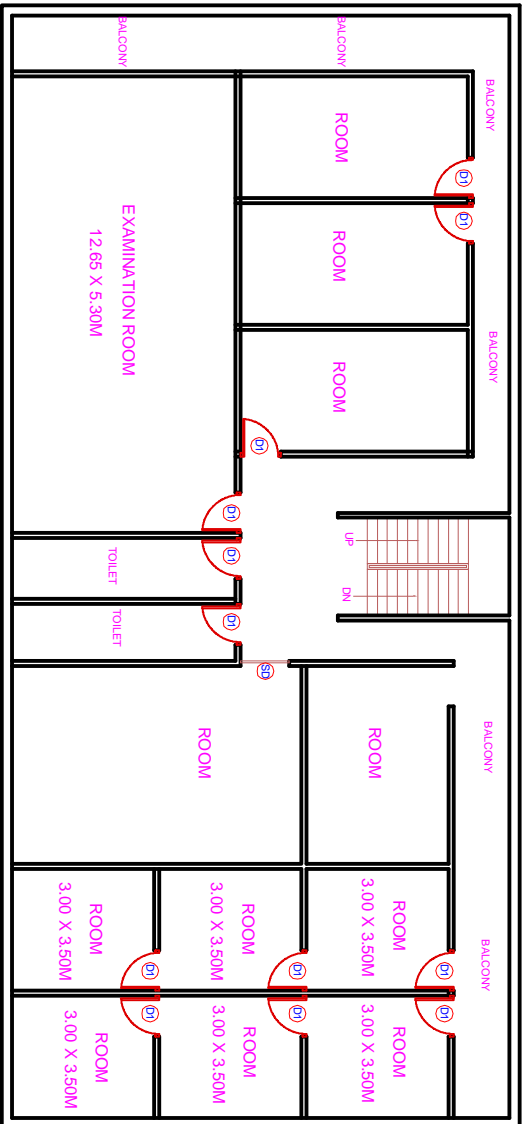

3RD FLOOR PLAN

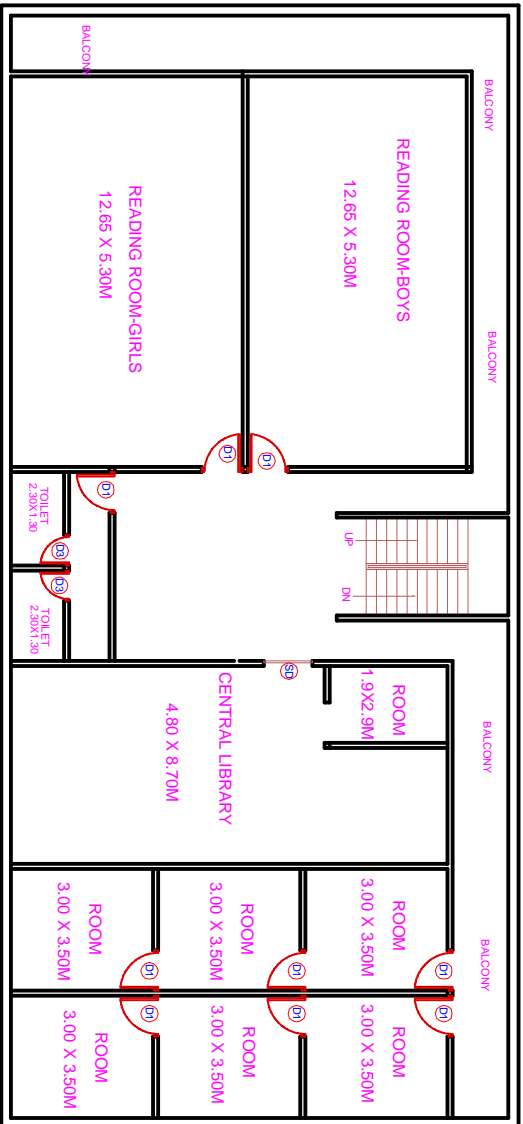

2ND FLOOR PLAN

S NO	TYPE	WIDTH	HEIGHT	DES
1	D1	1.07	2.13	FULLY PANNLED
2	D2	0.91	2.13	FULLY PANNLED
3	D3	0.76	2.13	FULLY PANNLED
4	W	1.52	1.52	FULLY GLAZZED
5	W1	1.22	1.52	FULLY GLAZZED
6	W2	0.91	1.52	FULLY GLAZZED
7	V	0.61	0.76	FULLY GLAZZED
7	V	0.61	0.76	FULLY GLAZZED

SPECIFICATION

- (1) FOUNDATION :- R.C.C. U/R GROUP PILE FOUNDATION
- AS STRUCTURE DESIGN
- (2) SUPER STRUCTURE :- 1ST. GLASS BRICK WORK IN SUPER STRUCTURE WITH CEMENT MORTAR
- (3) PLINTH :- HEIGHT P. LEV. & G. LEV. AS SHOWN IN SECTION.
- (4) FLOORING :- 25mm TH. MOSAIC FLOORING OVER 125mm TH. DR RAMMED KHOA OVER 75mm TH. B. F.S. OVER SAND FILLING.
- (5) DOORS :- CHOWKHATS OF DOOR TO BE SAL. WOOD.
- (6) WINDOWS :- ALL WINDOWS TO BE FULLY GLAZED IN STEEL.
- (7) ROOF :- 10mm TH. R.C.C. SLAB. 11mm TH. AVG. LIME TERRACING COVER.
- (8) PLASTER :- 12mm TH. CEMENT PLASTER ON BOTH SIDE OF WALL
- (9) COLOUR :- COLOUR OR WHITE WASH AS CHOICE

PROPOSED COLLEGE FOR :
HOSPITAL BUILDING

B.K.ARCHITECT
ARCHITECT, ENGINEER, INTERIOR DESIGN

DIAL- 9709217450

SCALE	DATE	NORTH OF LINE	DRG NO
1:40'			2
Sheet title	Site of Architect		drawn by
PLAN	Ar. Binod K. Singh		

G.D.MEMORIAL HOMOEOPATHIC MEDICAL COLLEGE AND HOSPITAL, EAST RAMKRISHNA NAGAR, PATNA-27.

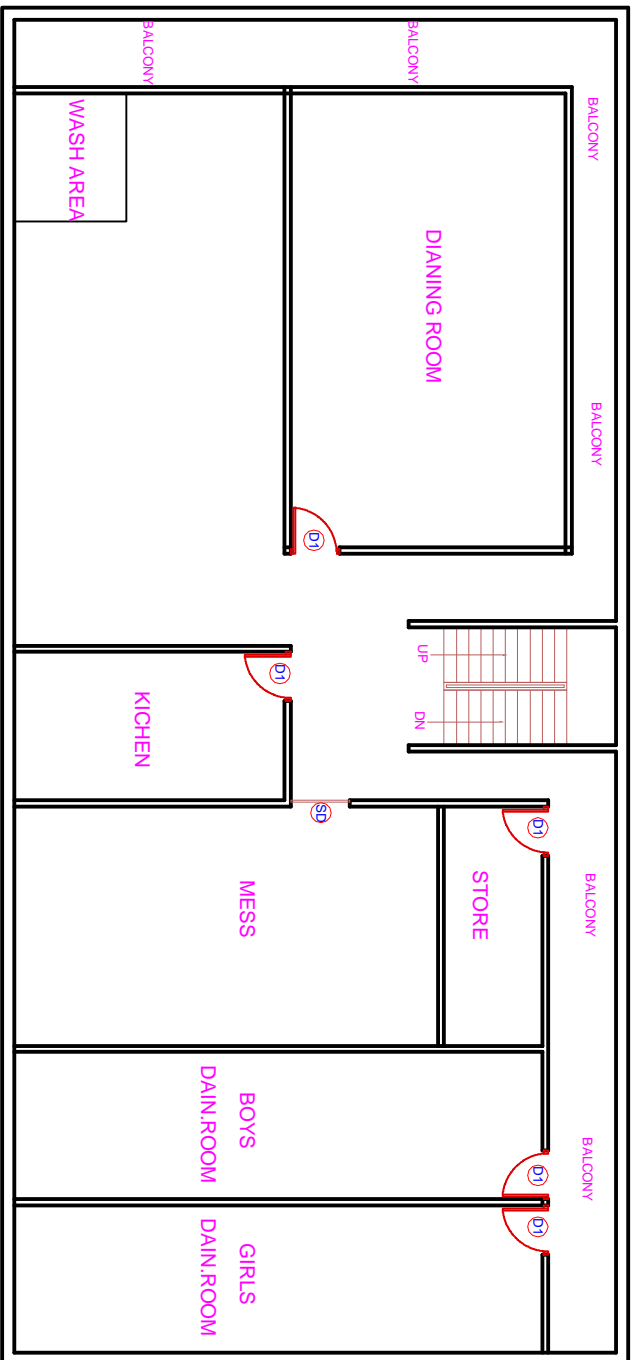

4TH FLOOR PLAN

SCHEDULE OF DOORS & WINDOW

S NO	TYPE	WIDTH	HEIGHT	DES
1	D1	1.07	2.13	FULLY PANNELLD
2	D2	0.91	2.13	FULLY PANNELLD
3	D3	0.76	2.13	FULLY PANNELLD
4	W	1.52	1.52	FULLY GLAZZED
5	W1	1.22	1.52	FULLY GLAZZED
6	W2	0.91	1.52	FULLY GLAZZED
7	V	0.61	0.76	FULLY GLAZZED
7	V	0.61	0.76	FULLY GLAZZED

SPECIFICATION

- (1) FOUNDATION :- R.C.C. U/R GROUP PILE FOUNDATION AS/STRUCTURE DESIGN
- (2) SUPER STRUCTURE :- 1ST. CLASS BRICK WORK IN SUPER STRUCTURE WITH CEMENT MORTAR
- (3) PLINTH :- HEIGHT P. LEV. & G. LEV. AS SHOWN IN SECTION.
- (4) FLOORING :- 25mm. TH. MOSAIC FLOORING OVER 125mm. th. DRY RAMMED KHOA OVER 75mm. TH. B. F. S. OVER SAND FILLING.
- (5) DOORS :- CHOWKHATS OF DOOR TO BE S&L WOOD.
- (6) WINDOWS :- ALL WINDOWS TO BE FULLY GLAZED IN STEEL
- (7) ROOF :- 10mm. TH. R.C.C. SLAB, 11mm. TH. AVG. LIME TERRACING OVER.
- (8) PLASTER :- 12mm. TH. CEMENT PLASTER ON BOTH S IDE OF WALL
- (9) COLOUR :- COLOUR OR WHITE WASH AS CHOICE

PROPOSED COLLEGE FOR :
HOSPITAL BUILDING

B.K.Architect
ARCHITECT, ENGINEER, INTERIOR DESIGN

DIAL- 9709217450

SCALE	DATE	NORTH OF LINE	DRG NO.
1"=4'0"			3
Sheet title	sig of Architect		drawn by
PLAN	Ar. Binod Kr. Singh		